

Patient report

Bio-Rad DATE: 10/19/2019
D-10 TIME: 09:25 PM
S/N: #DJ4I016123 Software version: 4.30-2
Sample ID: 10592962
Injection date 10/19/2019 08:44 PM
Injection #: 36 Method: HbA1c
Rack #: --- Rack position: 9

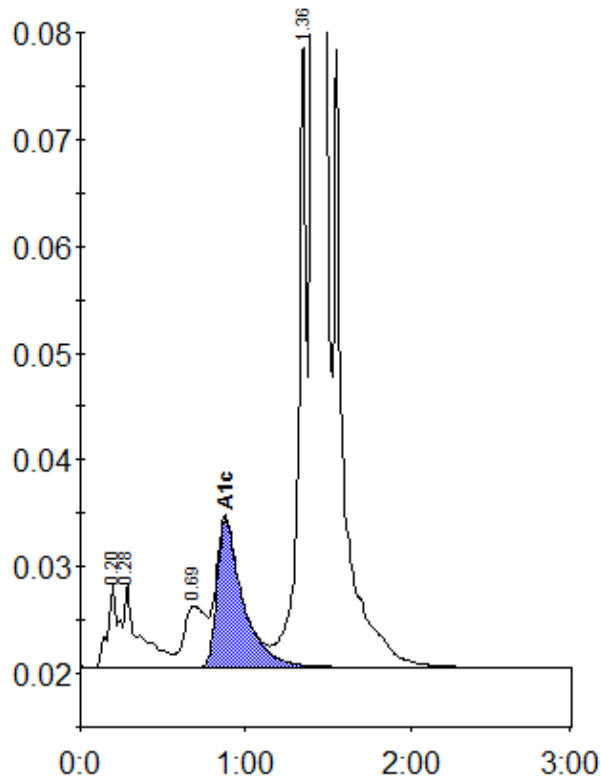

Peak table - ID: 10592962

Peak	R.time	Height	Area	Area %
A1a	0.20	7804	35743	1.0
A1b	0.28	7797	49322	1.4
LA1c/CHb-1	0.69	5736	52847	1.5
A1c	0.88	13774	150566	5.9
P3	1.36	57900	203807	5.8
A0	1.41	957861	3031860	86.0
Total Area:		3524144		

Concentration:	%
A1c	5.9